

PIANO

SWAY

VOCAL A MI

MODERATE LATIN ♩=108-112

Am [^] Bb [^] Bb9 [^] Am [^] Bbb [^] E7 [^]

Am [^] (VOCAL)

Bb E7 Bb E7 Am

Am F9 E9 F9 E9 Am6 E7 Am6

1. 2. Am C Ebo 67

PIANO / SWAY / VOC Am / Pg 2

BASS

SWAY

VOCAL A MI

MODERATE LATIN ♩=108-112

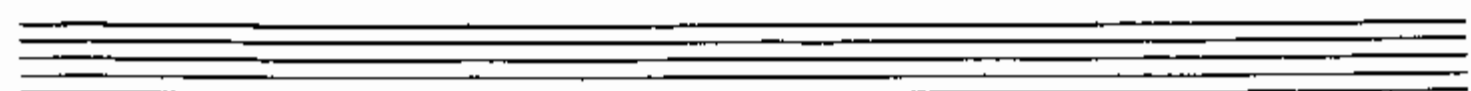
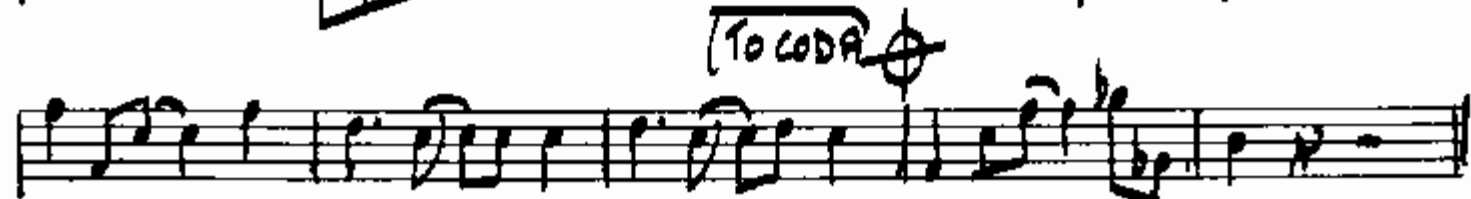
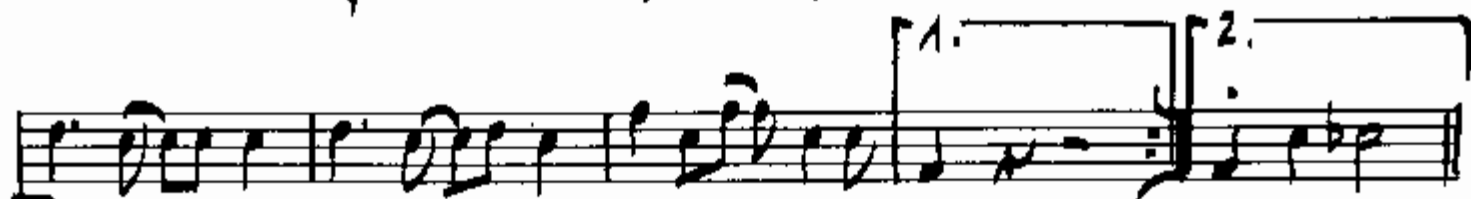

BASS/SWAP/VOC Am

D.S. AL CODA

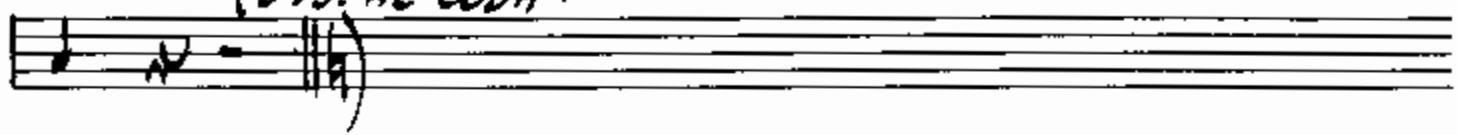

CODA

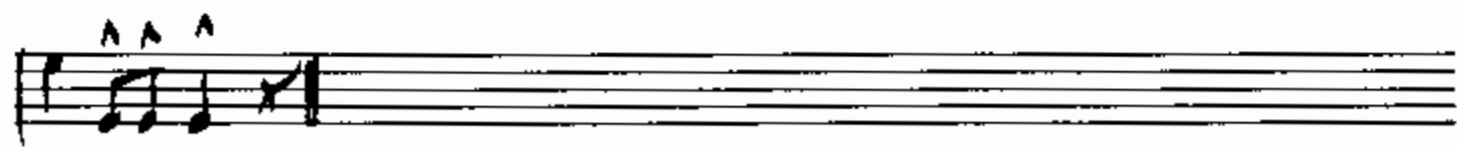
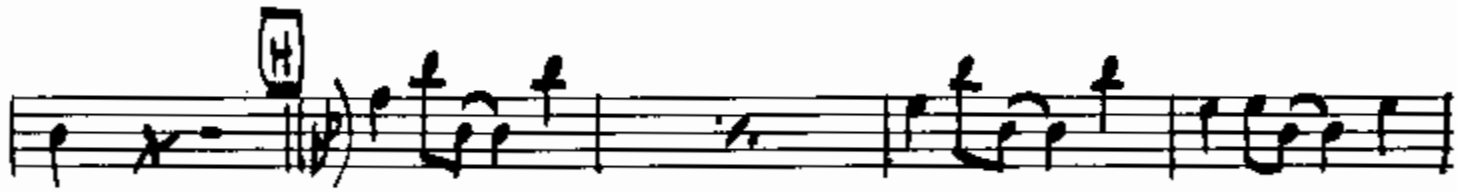
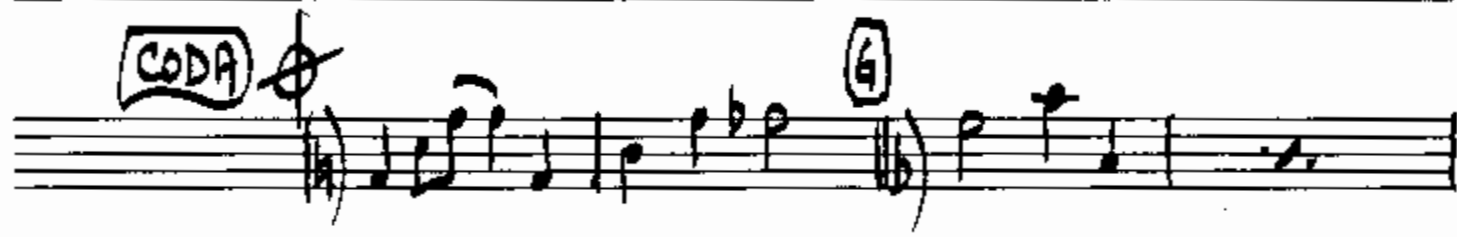

SWAY

DRUMS

VOCAL A MI

MODERATE LATIN $\text{♩} = 108-112$

Cow BELL

SMALL TOM

STICK ON RIM

BASS DR.

- (A)**: A circled letter 'A' above the first measure.
- (B)**: A circled letter 'B' above the second measure.
- (C)**: A circled letter 'C' above the third measure.
- (D) SAXES**: A circled letter 'D' followed by 'SAXES' above the fourth measure.
- (E) PIANO**: A circled letter 'E' followed by 'PIANO' above the fifth measure.
- TO CODA**: A box containing 'TO CODA' above the sixth measure.
- 7 BARS TIME**: A box containing '7 BARS TIME' above the seventh measure.
- 6 BARS TIME**: A box containing '6 BARS TIME' above the eighth measure.
- (D.S. AL CODA)**: A circled box containing 'D.S. AL CODA' above the ninth measure.

The score concludes with a double bar line and a final rest.

Drums / Snare / Vocal

ALTO SAX

SWAY

VOCAL A MI

MODERATE LATIN ♩ = 108-112

(SOLI)

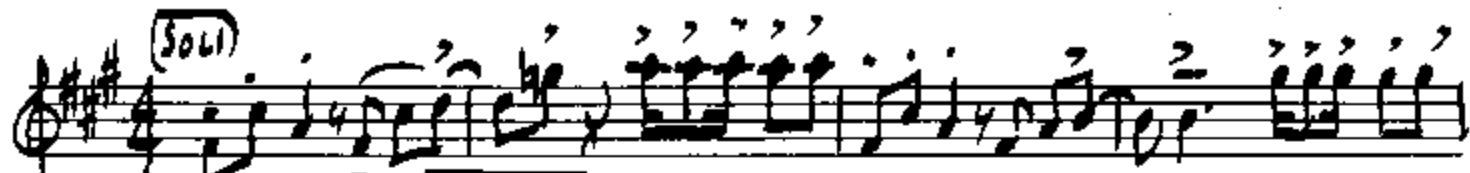

(A) SUBTONE

(FULL)

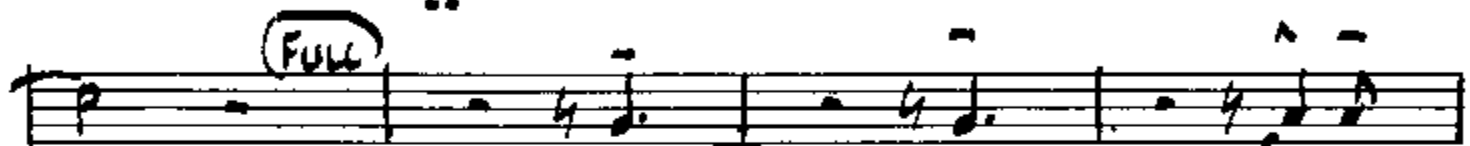

1.  2. *mf*

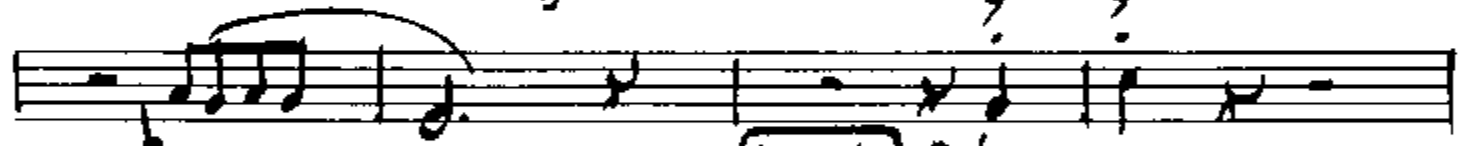

(C) SUBTONE *mf*

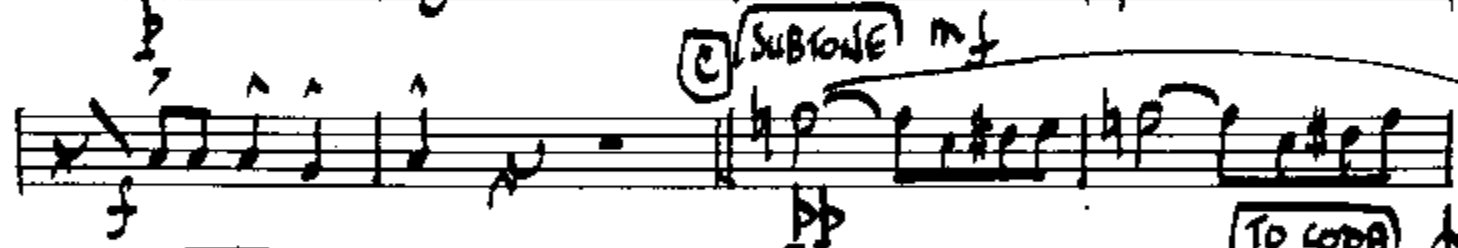

(FULL) (TO CODA)

(SOLI) (D)

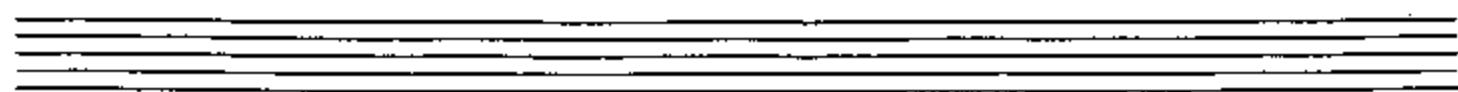
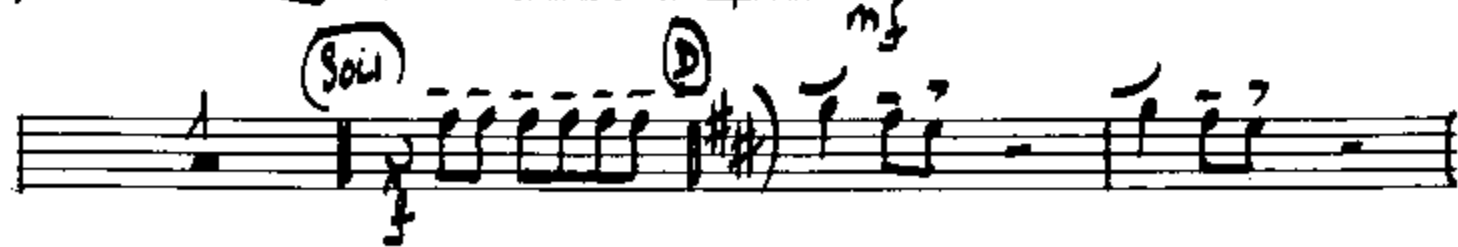

1 ALTO / SWAN / NOC AM

ALTO SAX

SWAY

VOGAL A MI

MODERATE LATIN $\text{♩} = 108-112$

Section A: **SUBTONE** (pp)

Section B: **FULL** (mf)

Section C: **SUBTONE** (pp)

Section D: **(Solo)** (sfz)

Other markings include **(TO CODA)** and various dynamic markings like **f**, **pp**, **mf**, and **p**.

2 ALTO / SWAN / VOC AM

TENOR SAX

SWAY

VOCAL A MI

MODERATE LATIN $\text{♩} = 108-112$

ATTENORE / SWENH / NOC AM

TRUMPET

SWAY

VOCAL A MI

MODERATE LATIN $\text{♩} = 108-112$

1. TRIP / SWA - Noc. Am

Five empty musical staves.

TRUMPET

SWAY

VOCAL A MI

MODERATE LATIN $\text{♩} = 108-112$

CODA

G

(D.S. AL CODA)

(NO CODA)

2. TRAP / SWAY / VOC AM

TROMBONE

SWAY

VOCAL A MI

MODERATE LATIN $\text{♩} = 108-112$

- Staff 6:** Includes a circled 'G' and a box labeled 'D.S. AL CODA'.
- Staff 7:** Features a circled 'G' and a box labeled 'CODA'.

1/4 G#m / Swa / Noc Am

Four empty musical staves, each consisting of five horizontal lines.

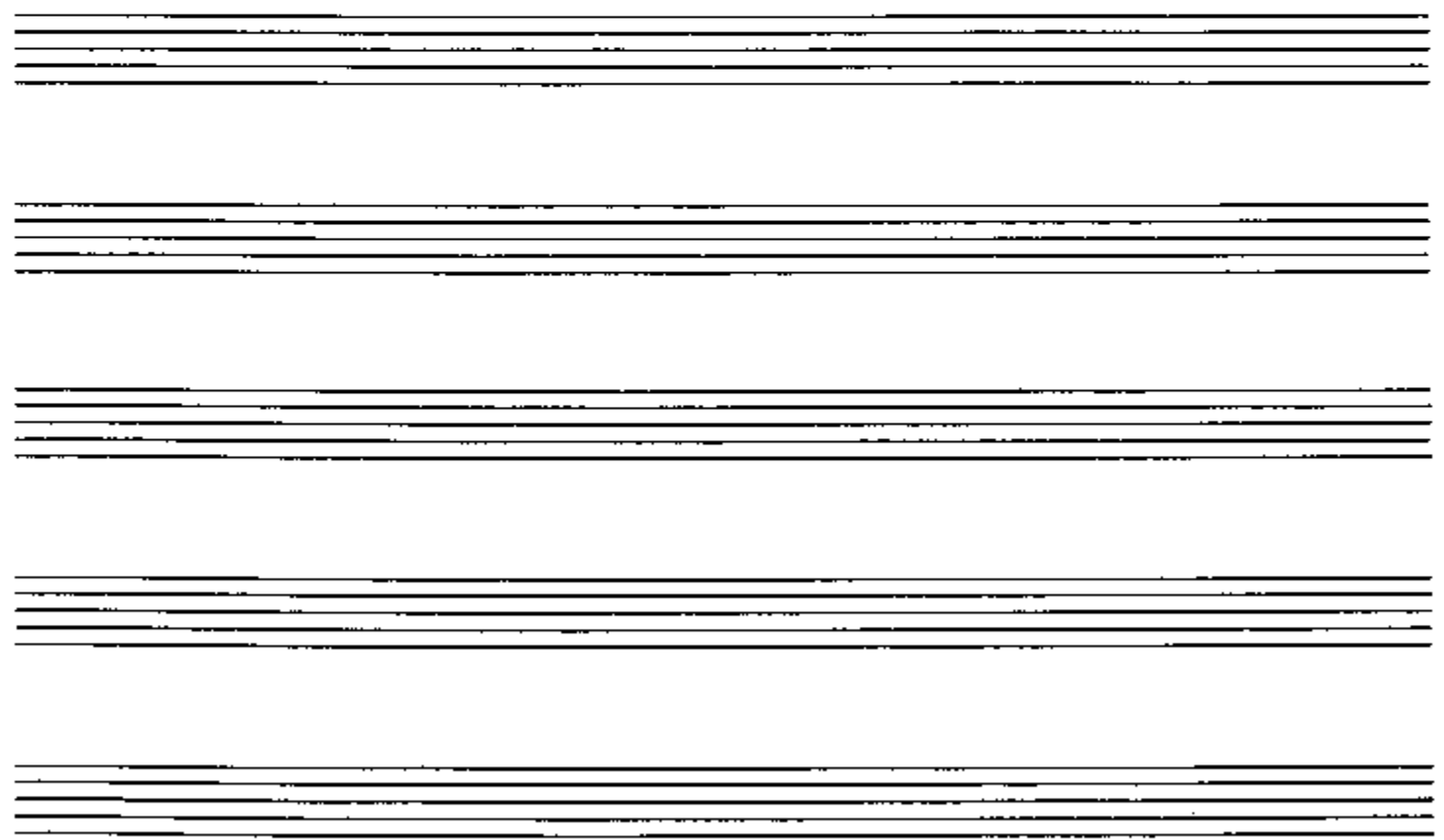

SWAY

VOCAL LEAD

VOCAL A MI

MODERATE LATIN $\text{♩} = 108-112$

WHEN MA-RIM-BARHY-TIMS
START TO PLAY DANCE WITH ME MAKE ME SWAY...
LIKE THE LA-ZY O-CEAN HUGS THE SHORE HOLD ME CLOSE
SWAY ME MORE LIKE A FLOW-ER BEND-ING IN THE BREEZE
BEND WITH ME SWAY WITH EASE WHEN WE DANCE YOU HAVE A
WAY WITH ME STAY WITH ME SWAY WITH ME
OTH-ER DAN-CERS MAY BE ON THE FLOOR, DEAR, BUT MY EYES WILL
SEE ON-LY YOU ON-LY YOU HAVE THAT MA-GIC TECH-NIQUE

VOCAL AMI / SWAY

(C) WHEN WE SWAY I GROW WEAK, QUIEN SE-RA SE-RA I CAN HEAR THE SOUND OF

VI - O - LINS LONG BE-FORE IT BE-GINS

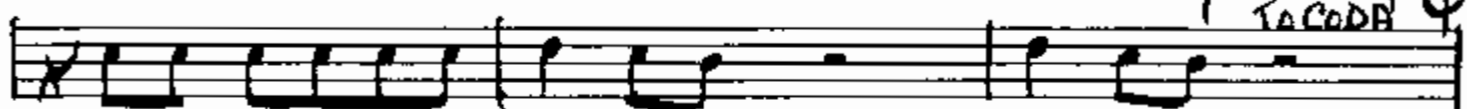

MAKE ME THRILL AS ON-LY YOU KNOW HOW SWAY ME SMOOTH

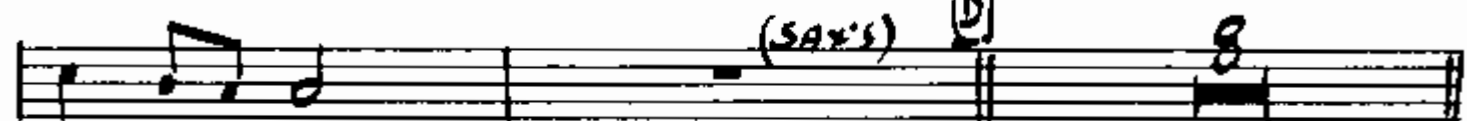

(E) SWAY ME NOW
(PIANO)

(CODA) SWAY ME SMOOTH SWAY ME NOW!

(BAND)

10